

Discover Taste of Kawagoe

We welcome foreign visitors

Created by Koedo
Kawagoe Tourism
Association
Vol. 1

From fine dining at traditional ryotei Japanese restaurants to everyday sweets like sweet potato sweets, in Kawagoe you can enjoy a food culture with roots in the Edo period to the present day.

- Washoku -

1. Kawagoe-kousushi
2. untondokoro shun ka shu to
3. Chasoba Kotobuki-an
4. Kaiun-tei
5. Romansabo-Umon
6. Unagi Hayashiya
7. Soba Restaurant FUKUYA
8. Hagihara-shoten
22. Koedo Kurari Hasshū-tei

-Chinese-

24. Gyouza-no-manshu Koedo-kan
25. Ringer Hut KAWAGOE U-PLACE-tenHut

-Western-

9. Luce
10. HATSUNEYA GARDEN
11. Modern-tei Taiyoken
12. Hatago COEDOYA FOOD HALL
23. Kawagoe Wood-Fired Cuisine
"in the park"

-Souvenir-

18. Kawagoe Cheesecake
19. Kawagoe Pudding
27. COEDO KIOSK
28. standing bar matsuzaki

-Café-

13. abri coffee
14. Monzoan kuranomachi-ten
15. Kameya tokinokane-ten
16. Kuradukuri satsumaimo Cafe
17. Komeda's coffee
20. Chabudai Guesthouse, Cafe&Bar
21. CAFE ANDON
26. glin coffee U-PLACE-ten
29. KURASHIKI COFFEE
30. Starbucks Coffee LUMINE KAWAGOE

Area : Old Town

1



Washoku

Kawagoe-kousushi

川越幸すし

☎ 049-224-0333 (+81-49-224-0333)

🕒 Monday

🕒 Sat. Sun. and holidays 11:00 am - L.O.2:30 pm / Dinner 5:00 pm - L.O.9:00 pm
Mon.-Fri. Lunch 11:30 am - L.O.2:00 pm / Dinner 5:00 pm - L.O.8:00 pm

Kawagoe Kousushi has been providing an opportunity to enjoy Japanese food, accommodating a variety of cuisines, with our core principle of 'offering happiness through food.'

📍 1-13-7 Motomachi, Kawagoe



Area : Old Town

2



Washoku

untondokoro shun ka shu to

うどん処 春・夏・秋・冬

☎ 049-225-6701 (+81-49-225-6701)

🕒 11:00 am - L.O.3:00 pm

🕒 None

Operated by Kinbue Fueki Shoyu, a brewery founded in 1789, our shop specializes in chewy homemade udon noodles served with a rich Kinbue soy sauce tsuyu(dipping soup) . Popular dishes include crispy kakiage (crispy vegetable fritters) with shrimp and scallops, and kakuni (braised pork belly) stewed in Kinbue soy sauce. Enjoy our flavorful, wood barrel-brewed soy sauce at your table, drizzled over the kakiage or tempura for added taste.

📍 10-5 Saiwaicho, Kawagoe



Menu with photo



Menu in English



Major credit cards



Free Wi-Fi



Open



Translation Available



Local ingredients



Special dietary requests



Prayer room



Closed

3



Washoku

Area : Old Town

Chasoba Kotobuki-an

茶そば 寿庵

☎ 049-226-9725 (+81-49-226-9725)

🕒 11:15 am - L.O. 7:00 pm 📅 Wednesday



Located in the heart of the historic Kurazukuri district (Ichibangai Shopping Street), a central part of Kawagoe's sightseeing area, 'Kotobuki-an Kurano-machi' is known for its specialty Kawagoe matcha soba, made with matcha from the former Kawagoe Tea Garden and buckwheat flour primarily from Hokkaido.

📍 3-18 Saiwaicho, Kawagoe



4



Washoku

Area : Old Town

Kaiun-tei

郷土ぐるめ 開運亭

☎ 049-223-3335 (+81-49-223-3335)

🕒 11:00 am - L.O. 5:00 pm 📅 Monday and 3rd Tuesdays



We offer local gourmet creations such as 'thick noodle yakisoba,' 'suttate udon' tsukemen, and hot 'okirikomi udon.' The set includes steamed egg custard and kenchin-jiru, both featuring our signature broth. Dishes using sweet potatoes are also very popular.

📍 2F, 2-11 Saiwaicho, Kawagoe



5



Washoku

Area : Old Town

Romansabo-Umon

浪漫茶房 右門

☎ 049-225-6001 (+81-49-225-6001)

🕒 11:00 am - L.O. 4:00 pm 📅 New Year Holidays



Romantic Tea Room Umon is a Japanese-style café where you can enjoy a meal while overlooking the historic streets of Kawagoe. Our popular 'Imo Okowa' lunch features steamed sticky rice with sweet potatoes, served with small side dishes and Kenchin vegetable soup.

📍 1-6 Saiwaicho, Kawagoe



6



Washoku

Area : Old Town

Unagi Hayashiya

うなぎ 林屋

☎ 049-226-3058 (+81-49-226-3058)

🕒 11:00 am - L.O. 4:00 pm 📅 Tuesday



The scent of "kabayaki", broiled eel in soy-based sauce, wafts down the street. The broiled eel over rice made by Hayashiya is served in the establishment's special sauce, and is carefully broiled over a charcoal fire to make the eel's insides tender and fully, and its skin nice and crisp.

📍 2-4 Nakacho, Kawagoe



Thank you for not eating while walking.

Kawagoe Station tourist information center

☎ 049-222-5556 (+81-49-222-5556)

🕒 9:00am - 5:00pm.

📅 open year round

7 

Washoku

Area : Old Town

Soba Restaurant FUKUYA

そば処 富久屋

☎ 049-222-0887 (+81-49-222-0887)

🕒 Wed. 11:30 am - 3:00 pm

Except Wed. 11:00 am - 3:30 pm / Dinner 5:00 pm - 8:00 pm

🚫 New Year's Day



Over 60 years ago, we began serving a variety of dishes, including soba and udon noodles. Today, you can enjoy over 40 timeless recipes, unchanged since those days. Enjoy our healthy soba noodles at an affordable price!

📍 10-1, Renjakucho, Kawagoe

8 

Washoku

※Take-out only

Area : Old Town

Hagihara-shoten

羽根つき三角焼きそばの萩原商店

☎ —



🚫 Irregular



We are Hagiwara Shoten, a shop known for our crispy-winged yakisoba. Our yakisoba is made with thick, fresh noodles made from 100% domestic whole wheat flour, shaped into a triangle, and topped with egg and cheese. Enjoy it with a refreshing cup of Kawagoe matcha!"

📍 Food truck, 1-8-6 motomachi, Kawagoe

9 

Western

Area : Old Town

Luce

ルーチェ

☎ 049-298-6762 (+81-49-298-6762)

🕒 Lunch 11:00 am - L.O. 1:30 pm

🚫 Monday

Dinner 5:00 pm - L.O. 8:00 pm



We serve Teppanyaki-style dishes featuring Japanese Black Wagyu, spiny lobster, abalone, seafood, and Kawagoe vegetables. There are 6 counter seats where food is prepared right in front of you, and table seating is available for up to 12 guests.

📍 2F-A, 2-6-1 Motomachi, Kawagoe

10 

Western

Area : Old Town

HATSUNEYA GARDEN

ハツネヤガーデン

☎ 049-222-2300 (+81-49-222-2300)

🕒 Lunch 11:30 am - L.O. 2:00 pm

🚫 Tuesday

Dinner 5:30 pm - L.O. 7:00 pm



Our dishes are based on the concepts of 'local production for local consumption' and 'fresh seasonal flavors.' We offer exquisite French-inspired meals made with fresh local vegetables and seasonal ingredients. We also have a wide selection of drinks for you to choose from. Enjoy a perfect blend of flavors with our meals.

📍 1-9-8 Motomachi, Kawagoe



Menu with photo



Menu in English



Major credit cards



Free Wi-Fi



Open



Translation Available



Local ingredients



Special dietary requests



Prayer room



Closed

11

Western

Area : Old Town

Modern-tei Taiyoken

国登録有形文化財 モダン亭太陽軒

☎ 049-222-0259 (+81-49-222-0259)

🕒 11:00 am - L.O. 2:00 pm 📅 Monday and Tuesday

'Modern-tei Taiyoken, a Western-style restaurant established in 1922, is located on a small street in Kawagoe. This Western-style building, registered as a National Tangible Cultural Property, has also served as a filming location for TV shows and movies. Enjoy a relaxing experience at this hidden, long-established restaurant in Kawagoe.

📍 1-1-23 Motomachi, Kawagoe



12

Western

Area : Old Town

Hatago COEDOYA FOOD HALL

旅籠 小江戸や フードホール (縁結び横丁)

☎ 049-277-4901 (+81-49-277-4901)

🕒 Each shop has different opening hours.

Hatago Coedoya is located in Koedo Kawagoe (the old town). The first floor features a food court with Japanese and Western restaurants, as well as the hotel front desk. The second and third floors are hotel rooms, and the fourth floor is a lounge exclusively for hotel guests.

📍 8-1 Renjyakucho, Kawagoe



13

Cafe

Area : Old Town

abri coffee

あぶり珈琲

☎ 049-226-8556 (+81-49-226-8556)

🕒 10:00 am - 5:30 pm 📅 Tuesday

'Abri' is inspired by the French word 'abri,' meaning 'shelter' or 'hideaway.' We've created a relaxing space for you to unwind during your sightseeing and strolls in Kawagoe. Enjoy our hand-roasted coffee made from fresh beans and a variety of menu options, all within a cozy, handmade interior designed for comfort.

📍 15-8 Otemachi, Kawagoe



14

Cafe

Area : Old Town

Monzoan kuranomachi-ten

お菓子の紋蔵庵 蔵の街店

☎ 049-228-9555 (+81-49-228-9555)

🕒 10:00 am - 6:00 pm 📅 Monday

Founded in 1865, we are dedicated to crafting Japanese sweets with a focus on the sweet potato culture that has been cherished in Kawagoe for generations. Through our sweets, we invite you to enjoy the delicious flavors of Kawagoe, bringing many smiles. At our store in the historic warehouse district, we also offer sweet potato drinks along with our confections.

📍 1-15-5 Motomachi, Kawagoe



Thank you for not eating while walking.

Kawagoe Station tourist information center

☎ 049-222-5556 (+81-49-222-5556)

🕒 9:00am - 5:00pm.

📅 open year round

15

Cafe

Area : Old Town

Kameya tokinokane-ten

龜屋 時の鐘店

☎ 049-225-7451 (+81-49-225-7451)

🕒 11:00 am - L.O. 4:30 pm

🚫 Irregular



Kameya has been serving the Kawagoe domain since its founding in 1783. In 1847, it was honored with the title 'Kameya Kawachi Daijo Fujiwara Kaei' by the Saga Imperial Palace in Kyoto. With its rich history, taste, and craftsmanship, Kameya is celebrated as a leading name in Japanese confections.

📍 2F Kameya, 7-7 Saiwaicho, Kawagoe



16

Cafe

Area : Old Town

Kuradukuri Satsumaimo Cafe

くらぶくり本舗 さつまいもCafe

☎ 049-225-5252 (+81-49-225-5252)

🕒 10:00 am - 4:00 pm

🚫 Tuesday



Kuradukuri Honpo Ichibangai-ten founded in 1887 is a historic Japanese confectionery shop. The building, a designated cultural property of Kawagoe City, is the former Kobayashi family residence, constructed by the second-generation owner, Kobayashi Sahei, right after the 1893 Great Fire, the shop is now leased to Kuradukuri Honpo. The "Satsuma-imo Cafe," located in the residence area, offers a relaxing space to enjoy Japanese sweets, tea, or meals.

📍 1F Kuradukurihonpo, 2-16 Saiwaicho, Kawagoe



17

Cafe

Area : Old Town

Komeda's coffee

コメダ珈琲 川越仲町店

☎ 049-236-3373 (+81-49-236-3373)

🕒 7:00 am - L.O. 9:30 pm

🚫 None



Komeda's Coffee is a coffee chain that started in Nagoya and now has over 800 locations across Japan. From 7 am to 11 am, you can enjoy our morning selection: order any drink, and breakfast is included for free.

📍 8-3 Nakacho, Kawagoe



18

Souvenir

Area : Old Town

Kawagoe Cheesecake

川越チーズケーキ

☎ 049-227-3911 (+81-49-227-3911)

🕒 10:30 am - 5:30 pm

🚫 None



The "Kawagoe Cheesecake" is a unique fusion of local flavors and a specially selected cheesecake base. It combines the tastes of "Kawagoe Imo" (sweet potato) and "Kawagoe Matcha" with creamy cheese, creating a one-of-a-kind Kawagoe specialty to enjoy.

📍 1-3 Saiwaicho, Kawagoe



Menu with photo



Menu in English



Major credit cards



Free Wi-Fi



Open



Translation Available



Local ingredients



Special dietary requests



Prayer room



Closed

19 

Souvenir

Area : Old Town

Kawagoe Pudding

川越プリン

☎ 049-277-5762 (+81-49-277-5762)

🕒 10:30 am - 5:30 pm

🚫 None



"Kawagoe Pudding" is dedicated to bringing smiles to our customers. Reviving the charm of local specialties, each pudding is made with a focus on "safe and delicious food." We invite you to enjoy our handmade puddings while experiencing the nostalgic "Edo" atmosphere of the town.

📍 1-13 Saiwaicho, Kawagoe

20 

Cafe

Area : Others

Chabudai Guesthouse, Cafe&Bar

ちゃぶだいゲストハウス、カフェ&バー

☎ 049-214-1617 (+81-49-214-1617)

🕒 Mon.-Fri. 11:00 am to 4:00 pm.

🚫 Wednesday

Sat. Sun. and holidays 11:00 am to 5:00 pm.



The entrance features a café lounge with a traditional doma (Japanese earthen floor) to welcome visitors. During the day, we offer take-out options like made scones and muffins using seasonal, local ingredients. You can enjoy your food and drinks indoors or on the patio's wooden deck. In the evening, the space transforms into a casual bar lounge. We look forward to having you here!

📍 1-14 Sankubochi, Kawagoe

21 

Cafe

Area : Others

CAFE ANDON

カフェ アンドン

☎ 090-4044-9725 (+81-90-4044-9725)

🕒 11:00 am - L.O. 4:30 pm

🚫 Tuesday



CAFE ANDON is located at Senba Toshogu, one of Japan's three major Toshogu shrines. Our menu includes chicken curry, grilled sandwiches, homemade cakes, soft serve ice cream, coffee, cafe lattes, and tea.

Enjoy lunch and coffee surrounded by peaceful woods and fresh air.

📍 Senba Toshogu Shrine, 1-21-1 Kosenbamachi, Kawagoe

22 

Washoku

Area : Others

Koedo Kurari, Hasshū-tei

川越市産業観光館（小江戸蔵里）まかない処 大正蔵 八州亭

☎ 049-228-1785 (+81-49-228-1785)

🕒 Sat. Sun. and holidays 11:00 am - L.O. 9:00 pm

Mon.-Fri. Lunch 11:00 am - L.O. 2:00 pm / Dinner 5:00 pm - L.O. 9:00 pm

🚫 New Year's Day



Taisho Gura was built in the early Taisho Era (1912-1926) and retains its original structure as a typical sake storehouse with minimal renovations, preserving its spaciousness. The restaurant Hasshutei, located inside Taisho Gura, offers a wide selection of local dishes from Kawagoe. The famous sake 'Kagamiyama' complements the flavors of the local food perfectly.

📍 1-10-1 Shintomicho, Kawagoe

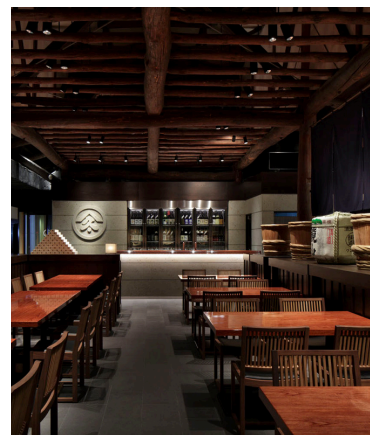

Thank you for not eating while walking.

Kawagoe Station tourist information center

☎ 049-222-5556 (+81-49-222-5556)

🕒 9:00am - 5:00pm.

🚫 open year round

23
Western

Area : Kawagoe Sta.

Kawagoe Wood-Fired Cuisine "in the park"

川越薪火料理 in the park

☎ 049-265-8426 (+81-49-265-8426)

🕒 morning 6:30 am - 10:00 am 🕒 None
Lunch 11:00 am - 3:00 pm
Dinner 5:00 pm - 9:00 pm



In a park-themed, nature-filled, open dining space, you can enjoy meals made with carefully selected local ingredients from Saitama, grilled in a wood-fired oven at the center of the restaurant.

📍 2F U_PLACE, 8-1 Wakitahonmachi, Kawagoe



24
Chinese

Area : Kawagoe Sta.

Gyouza-no-manshu Koedo-kan

ぎょうざの満州 小江戸館

☎ 049-265-5301 (+81-49-265-5301)

🕒 11:00 am - L.O. 8:30 pm 🕒 New Year Holidays



Our slogan is "Delicious dumplings make people healthy and happy." We take pride in our homemade gyoza, made with carefully selected domestic pork, and 100% domestically sourced wheat flour and vegetables. The filling is carefully folded into soft, highly watered wrappers. Please give them a try!

📍 1F U_PLACE, 8-1 Wakitahonmachi, Kawagoe



25
Chinese

Area : Kawagoe Sta.

Ringer Hut KAWAGOE U-PLACE-ten

リンガーハット 川越U-PLACE店

☎ 049-265-7580 (+81-49-265-7580)

🕒 11:00 am - 9:00 pm 🕒 New Year's Day



Nagasaki Champon is made with crispy vegetables, thick homemade noodles, and our original tonkotsu soup. Nagasaki Sara Udon features crispy extra-fine noodles topped with hot vegetable sauce. These signature dishes from Ringer Hut contain 255 grams of locally grown vegetables in each serving.

📍 1F U_PLACE, 8-1 Wakitahonmachi, Kawagoe



26
Cafe

Area : Kawagoe Sta.

glin coffee U-PLACE-ten

glin coffee U-PLACE店

☎ 049-257-5433 (+81-49-257-5433)

🕒 8:00 am - 9:00 pm 🕒 Irregular



A specialty coffee shop in Kawagoe, offering morning and lunch sets, as well as alcohol in the evening. Enjoy a variety of drinks made with our high-quality, in-house roasted coffee in a spacious café.

📍 1F U_PLACE, 8-1 Wakitahonmachi, Kawagoe



Menu with photo



Menu in English



Major credit cards



Free Wi-Fi



Open



Translation Available



Local ingredients



Special dietary requests



Prayer room



Closed

27 

Souvenir

Area : Kawagoe Sta.

COEDO KIOSK

コエドキオスク

☎ 049-265-3741(+81-49-265-3741)

🕒 Noon - 8:00 pm

🕒 Irregular



Owned by the local craft beer experts at COEDO BREWERY, our bottle shop is attached to our small brewery, providing a unique direct-from-the-source experience. Explore our flagship beers and exclusive limited editions, available in bottles, cans, and draft in PET bottles. Enjoy the freshest craft beers, ready to be enjoyed at home.

📍 1F U_PLACE, 8-1 Wakitahonmachi, Kawagoe

28 

Souvenir

Area : Kawagoe Sta.

standing bar matsuzaki

マツザキ U_PLACE 川越店

☎ 090-8494-1436 (+81-90-8494-1436)

🕒 11:00 am - L.O. 9:30 pm

Fri. Sat. and a day before holidays 11:00 am to L.O. 10:30 pm

🕒 New Year Holidays



Located on the first floor of 'U-PLACE,' directly connected to Kawagoe Station, our izakaya and standing bar offers over 30 carefully selected brands from across Japan. Enjoy Saitama's first craft gin, 'Togetama,' distilled by our company, served on the rocks or mixed with soda or tonic.

📍 1F U_PLACE, 8-1 Wakitahonmachi, Kawagoe

29 

Cafe

Area : Kawagoe Sta.

KURASHIKI COFFEE

倉式珈琲店 ルミネ川越店

☎ 049-240-6230 (+81-49-240-6230)

🕒 7:00 am - L.O. 9:00 pm

🕒 Irregular



At Kurashiki Coffee, we have a unique approach to siphon brewing. We use a generous amount of finely ground beans and brew them quickly. The beans are freshly ground after you place your order, and each cup is brewed with care. Enjoy the rich aroma and pure, clear taste of real coffee.

📍 1F LUMINE KAWAGOE, 39-19 Wakitahonmachi, Kawagoe

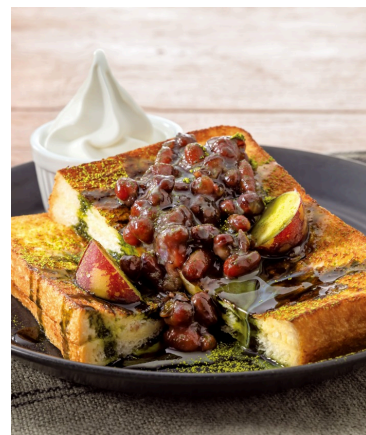
30 

Cafe

Area : Kawagoe Sta.

Starbucks Coffee LUMINE KAWAGOE

スターバックスコーヒー ルミネ川越店

☎ 049-240-6205 (+81-49-240-6205)

🕒 7:00 am - 10:00 pm

🕒 Irregular



A specialty coffee store born in Seattle, USA. Our menu features the Starbucks Latte, espresso drinks, the dessert-like Frappuccino®, tea and a wide variety of other drinks, pastries and sandwiches for you to enjoy. Through a cup of coffee, we bring you connection with people and heart-warming moments.

📍 2F LUMINE KAWAGOE, 39-19 Wakitahonmachi, Kawagoe



Thank you for not eating while walking.

Kawagoe Station tourist information center

☎ 049-222-5556 (+81-49-222-5556)

🕒 9:00am - 5:00pm.

🕒 open year round